LEGEND

1. Road Closed (R11-2)
2. Type 3 Barricade
3. Road Closed Ahead (CW20-3)
4. Detour (M4-9)
5. Detour + Street Name (M4-9)(Fairway Rd)
6. No Right Turn (R3-1)
7. Road Closed Ahead + Street Name (CW20-3)(Fairway Rd)
8. No Left Turn (L3-1)

STATE OF TEXAS
ANTHONY TOMCHESSON
85808
LICENSED PROFESSIONAL ENGINEER
11/21/22

Planning

We are working on the Woodway Family Center and need to tie-in to an existing water line across Fairway Road. To perform this we will be closing Fairway Rd. at the intersection with Estates Drive. We will reroute traffic using Sleepy Hollow Rd, White River Dr. & Lazy River Drive.

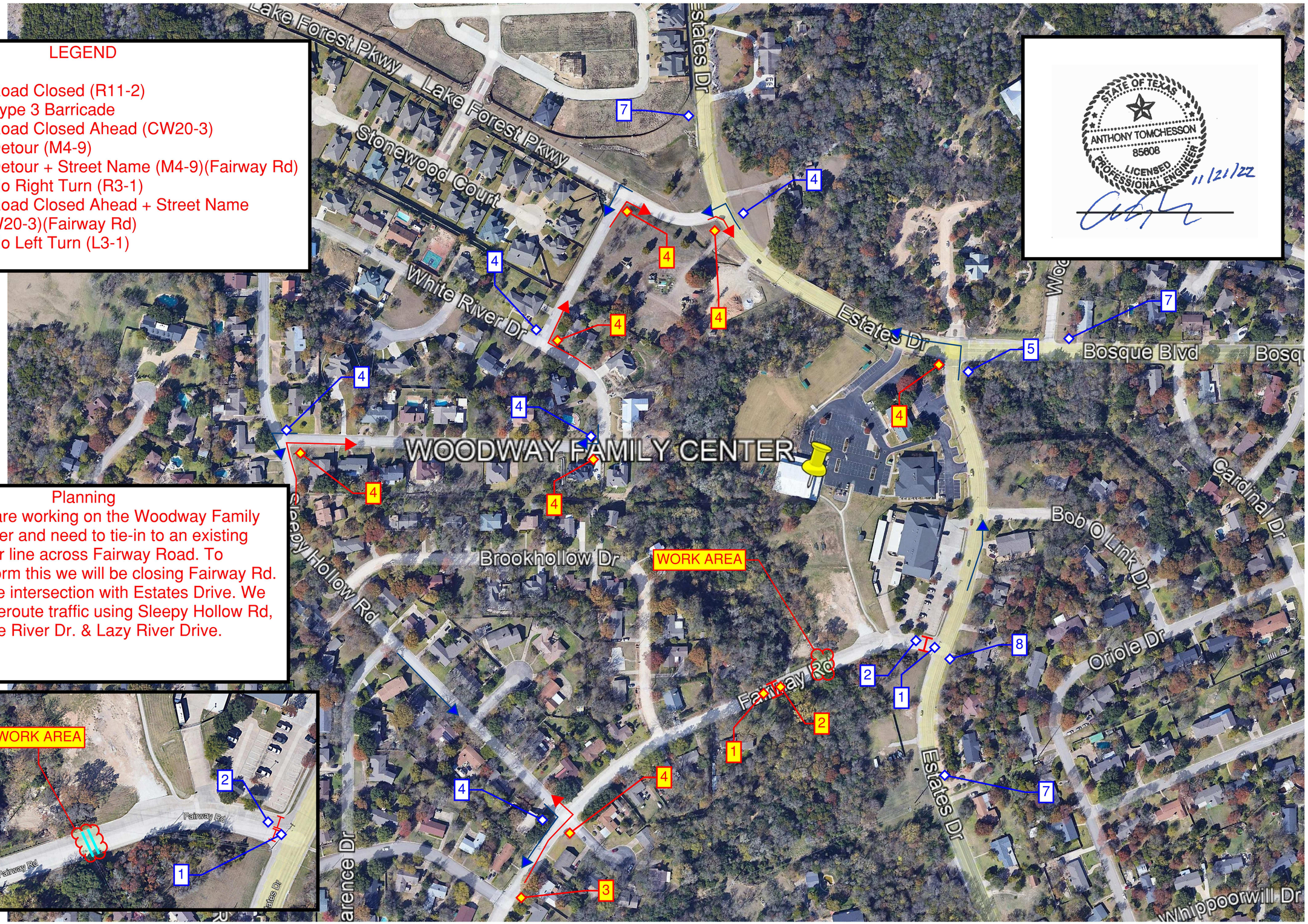

REVISIONS						
NO.	DATE	REMARKS	BY			
SURVEYED	DESIGNED	DRAWN	CHECKED	DATE		
X	X	DN	X	–		

Industrial, Municipal, Residential Site Development & Engineering

contracting, inc.
office 254-666-7117
fax 254-666-7119

WOODWAY FAMILY CENTER

Fairway Rd. Traffic Control Plan
Woodway, Texas

DRAWING SCALE
HORIZ.= 1:100
VERT.= ******

PLOTTING SCALE
1:1

FILE NAME:

SHEET 1 OF 1

\\BCFS1\Data\LAND PROJECTS R2\5000-DAVID N\dwg\MAGNOLIA TRAFFIC - phase 2.dwg 4/7/2020 12:10 PM CDT